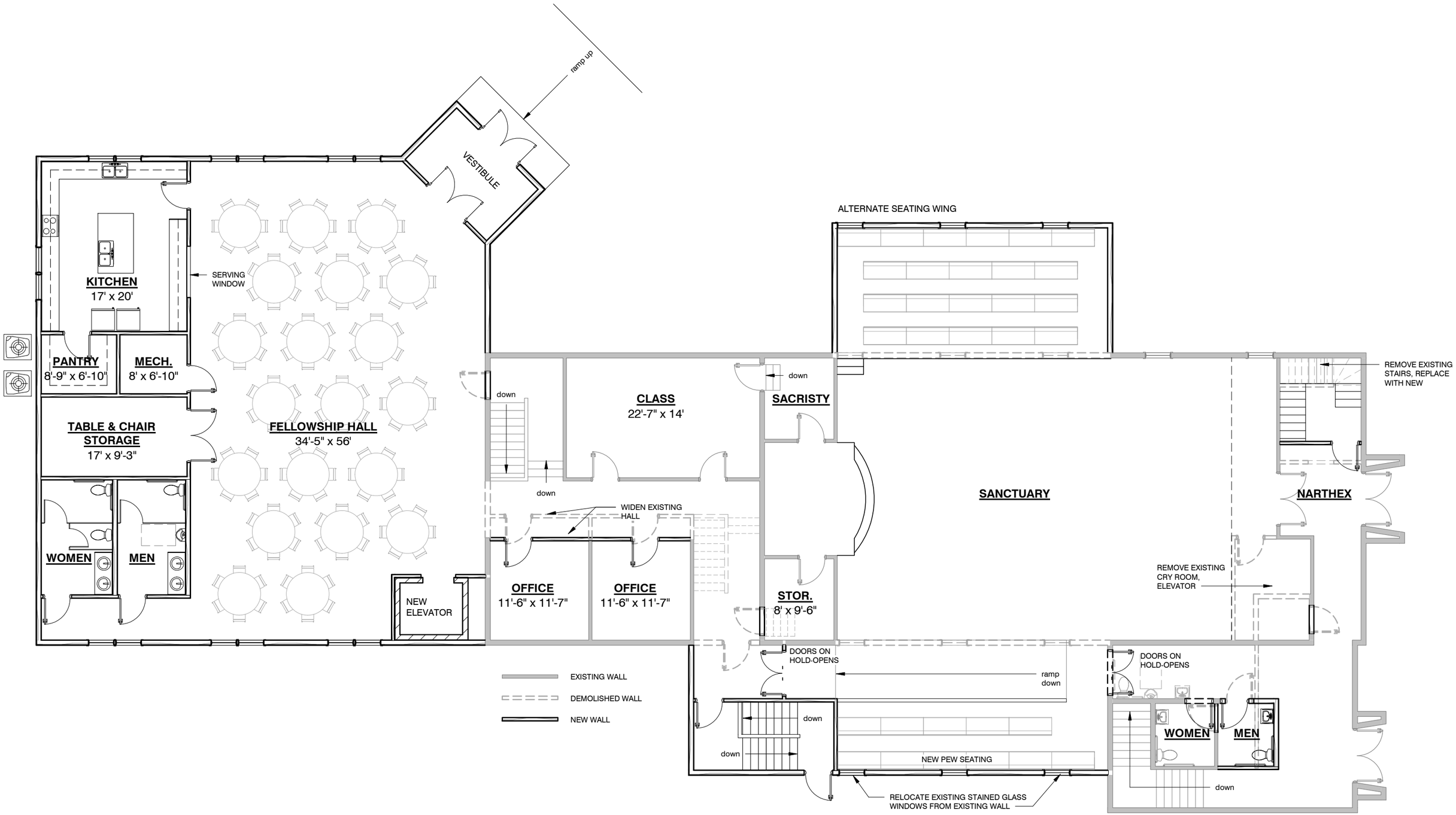
ramp up
VESTIBULE
ALTERNATE SEATING WING
KITCHEN
17' x 20'
SERVING WINDOW
PANTRY
8'-9" x 6'-10"
MECH.
8' x 6'-10"
TABLE & CHAIR STORAGE
17' x 9'-3"
FELLOWSHIP HALL
34'-5" x 56'
WOMEN
MEN
NEW ELEVATOR
down
CLASS
22'-7" x 14'
down
SACRISTY
down
WIDEN EXISTING HALL
OFFICE
11'-6" x 11'-7"
OFFICE
11'-6" x 11'-7"
STOR.
8' x 9'-6"
SANCTUARY
REMOVE EXISTING STAIRS, REPLACE WITH NEW
NARTHEX
REMOVE EXISTING CRY ROOM, ELEVATOR
DOORS ON HOLD-OPENS
ramp down
DOORS ON HOLD-OPENS
EXISTING WALL
DEMOLISHED WALL
NEW WALL
down
down
NEW PEW SEATING
WOMEN
MEN
down
RELOCATE EXISTING STAINED GLASS WINDOWS FROM EXISTING WALL

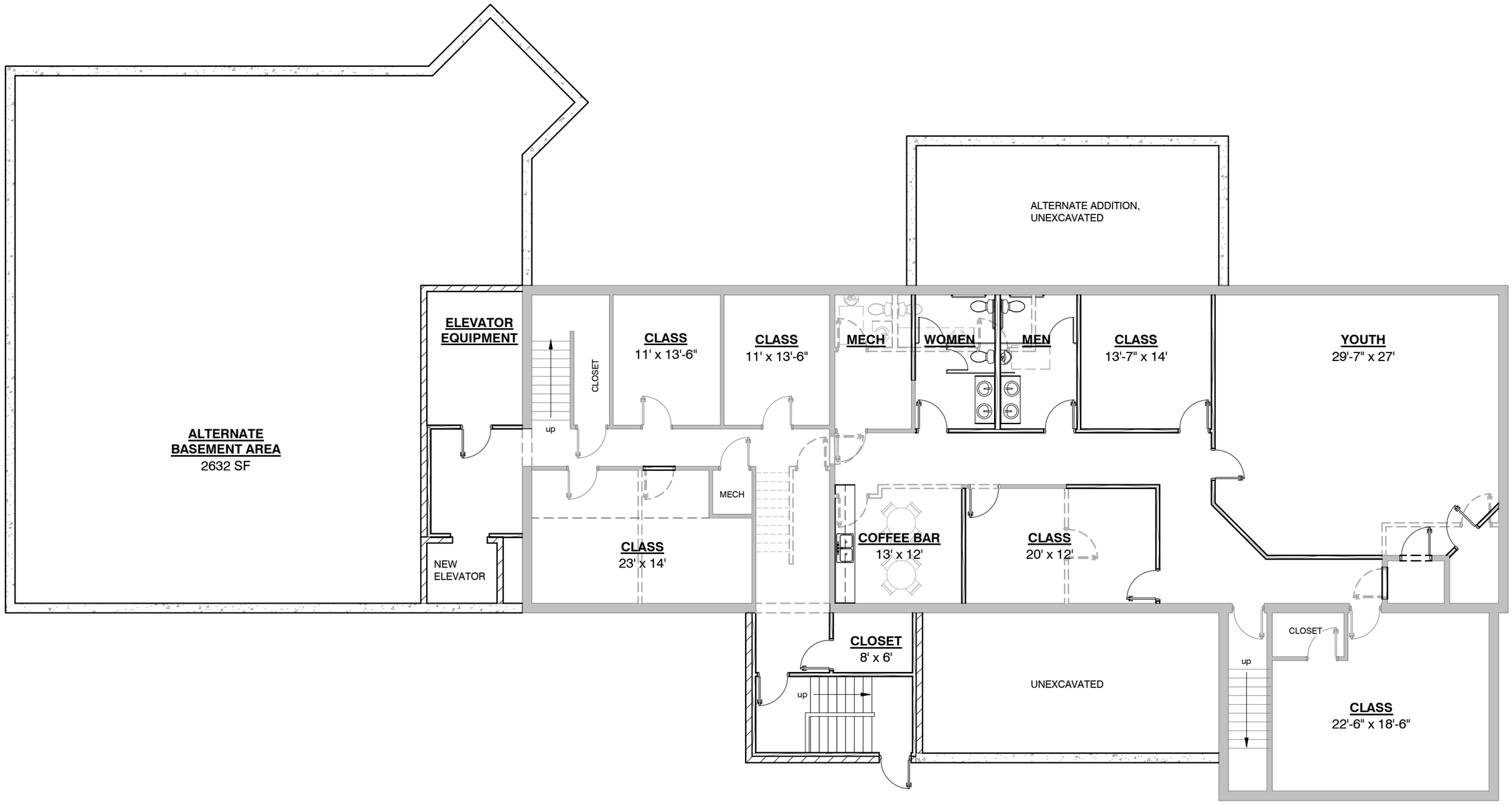
ALTERNATE ADDITION,
UNEXCAVATED
ELEVATOR
EQUIPMENT
CLOSET
up
CLASS
11' x 13'-6"
CLASS
11' x 13'-6"
MECH
WOMEN
MEN
CLASS
13'-7" x 14'
YOUTH
29'-7" x 27'
ALTERNATE
BASEMENT AREA
2632 SF
MECH
CLASS
23' x 14'
COFFEE BAR
13' x 12'
CLASS
20' x 12'
NEW
ELEVATOR
CLOSET
8' x 6'
up
UNEXCAVATED
CLOSET
up
CLASS
22'-6" x 18'-6"